

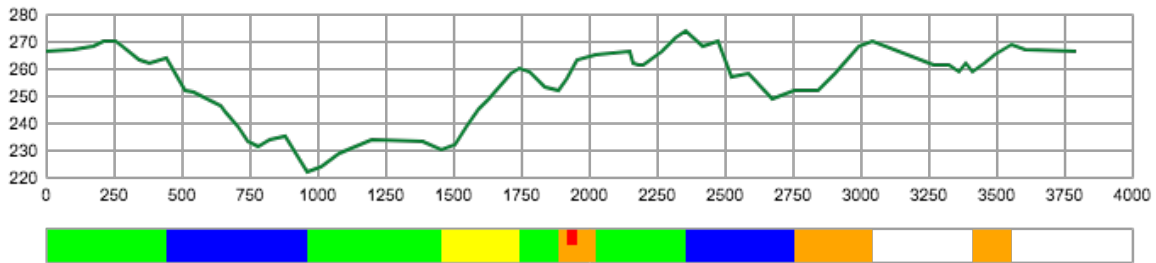

**CERTIFICATE
OF FIS HOMOLOGATED CROSS-COUNTRY COURSE
FIS CROSS-COUNTRY COMMITTEE**

(1) Registration number:	
(2) Name of the competition site:	Nordic Heritage Center
(3) Name of city/region:	Presque Isle, ME
(4) Organizer:	Nordic Heritage Sports Club
(5) National ski association:	United States Ski & Snowboard
(6) Contact person in the organizing committee:	Gene Cronin
(7) Homologation inspector:	Allan Serrano
(8) Name of course:	Combo 3.75
(9) Competition level for course	COC

Course length:	3,794m	Height difference (HD):	52m	Lowest point:	222m
Course category:	D	Maximum climb (MC):	30m	Highest point:	274m
		Total climb (TC):	116m		



A-climb B-climb C-climb descent undulated terrain

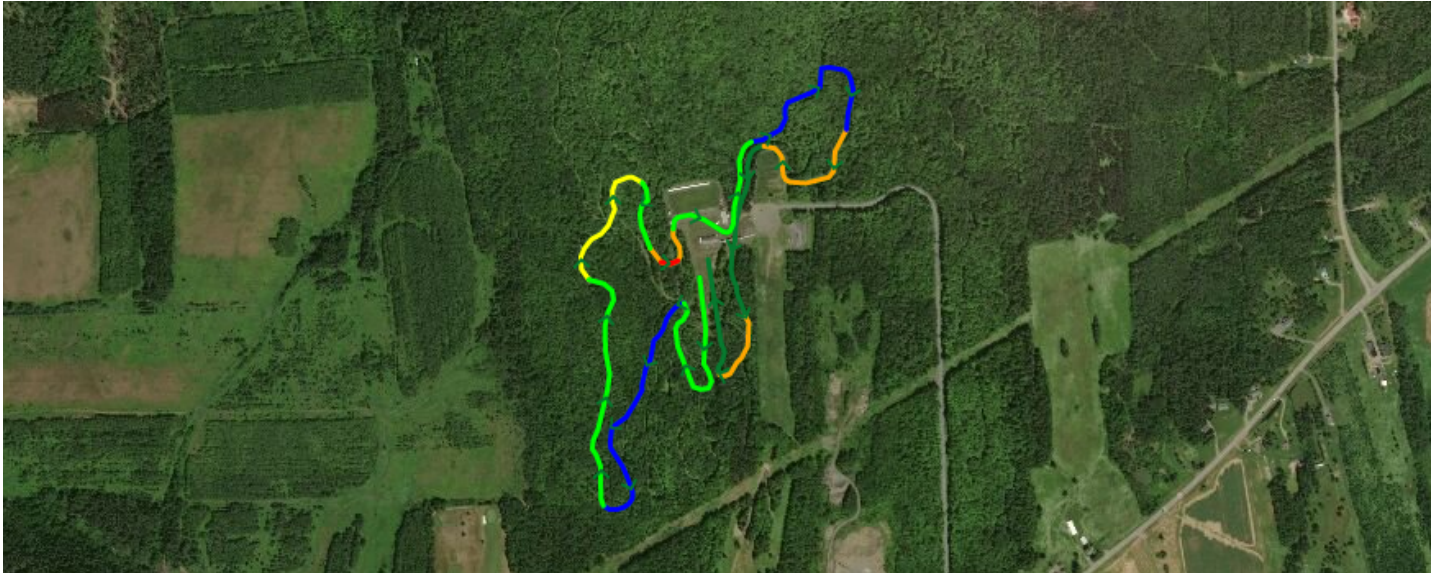

FIS Office

FIS Stamp

FIS Homologation
Responsible

Date of Issue

Valid until

(10) Overview of the uphill:

	No.	PTC	% of TC
- major climbs	1	30	25.9
- shorter climbs	3	41	35.3
- steep climbs	1	0	0.0
- descents	2	10	8.6
- undulated terrain	4	32	27.6

(11) Stadium area:

		Indoor working room:	
Fixed stadium area	yes	Timekeeping	yes
Fixed building	yes	Announcer	yes
Temporary stadium	no	Jury	yes
Temporary building	no	Race office	yes
Good infrastructure (access, parking, media, etc.)	yes		
Skitesting area along course/near stadium	yes		
Warm up track near the stadium	yes		

(12) Category for the stadium and course layout:

	Interval	Sprint	Skiathlon	Relay	Mass start
Stadium suitable for following competition formats	yes			yes	yes
Course suitable for following competition formats with					
a) Classical technique	yes			yes	yes
b) Free technique	yes			yes	yes
Course suitable for relay and skiathlon competition					
a) On same course					
b) Combined on different courses (C+D or D+D)					

(13) Possibility of snow making:

No snowmaking system.

(14) Map Material:

(15) Source of accurate elevation data:

U.S. Geological Survey, 2013, USGS NED n47w068 1/3 arc-second

(16) Safety considerations:

(17) General remarks:

The venue has potential for Skiathlon competitions, there are 3.75 km and 5 km courses options for the freestyle legs on the Fort Fairfield loop. However, the stadium needs to be widened to allow for this.

(18) Date of first inspection: 2018/7/20

(19) Date of final inspection:

(20) Summary of terrain characteristics

	#	at m	PHD (m)	PTC (m)	grad. (%)	avg. grad.(%)	
A-climb ■	1	1,457	30	30	4.0 - 16.6	10.5	
	total			30			25.9% part of TC
B-climb ■	1	1,885	13	13	2.9 - 20.3	9.4	C at 1,921m, PTC: 7m, 20.0%
	2	2,756	18	18	4.4 - 11.4	6.3	
	3	3,411	10	10	6.5 - 7.0	6.8	
	total			41			35.3% part of TC
C-climb ■	total			0			0.0% part of TC
undulated terrain ■	total			32			27.6% part of TC
	total climb			116			